

CEILING
8'-0"
FLOOR

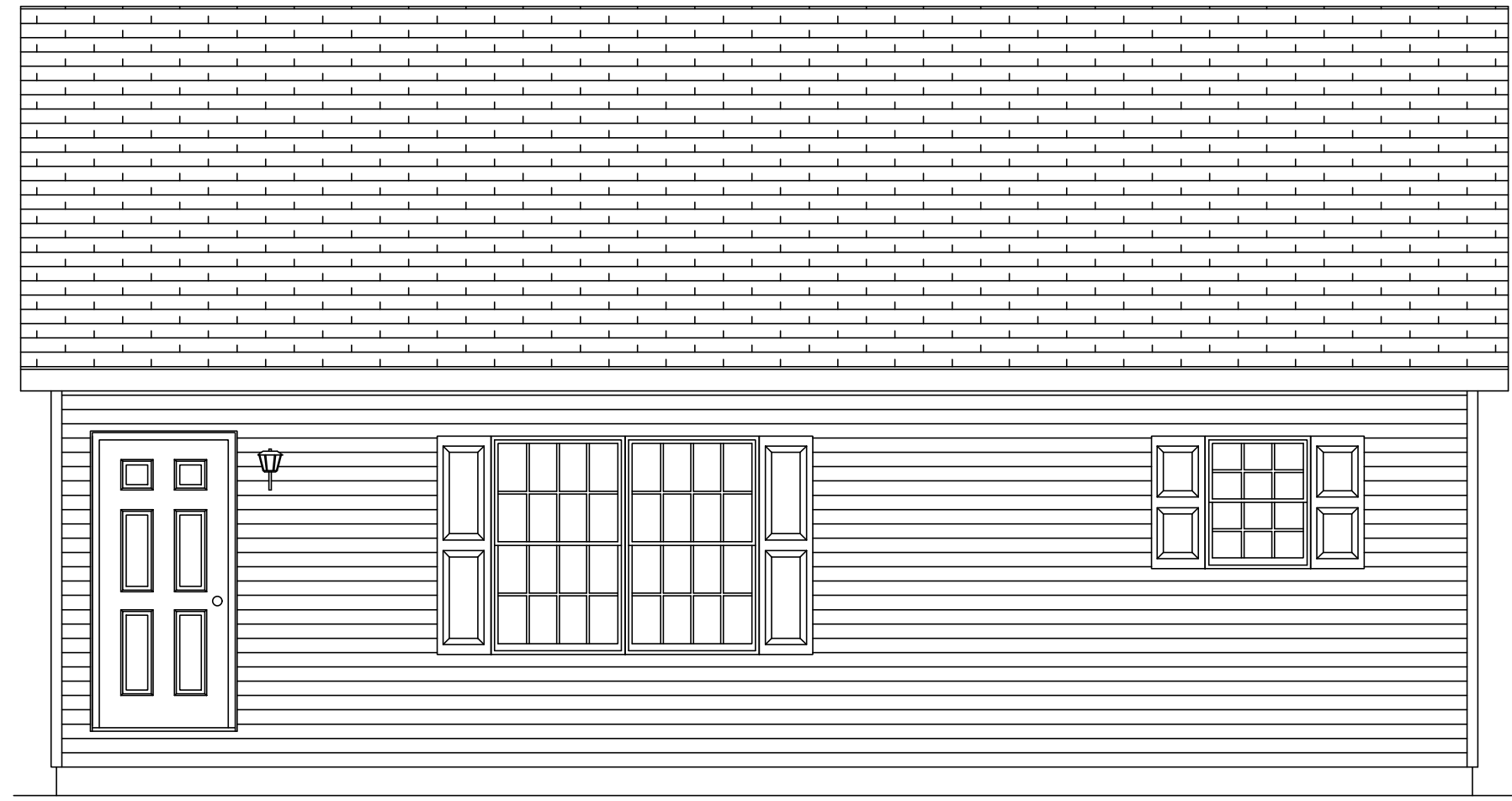

CEILING
FLOOR

GREGO 11/26/2024 10:06:56 AM

ACTUAL HOUSE MAY VARY FROM ELEVATION-ACCESS TO GRADE ON-SITE BY OTHERS

BUILDER	BUILDER NAME		CUSTOMER	
	CITY	COUNTY	CITY	CHELMSFORD
WIND SPEED	???	MPH	VULT	STATE
	ORDER NO.	SNOW LOAD	???	CHELMSFORD
ORDER #	SERIAL #	FILE NO.	SERIAL #	RENDERED
2733-PRESTIGE RANCH		FRONT ELEVATION		
DATE:	DRAWN BY:	STATUS:	 Professional Building Systems 72 East Market Street Middleburg, PA 17642 (888) 553-1414 WWW.PBSMODULAR.COM	
			 MBSP MODULAR BUILDING SYSTEMS OF PA	
PAGE:	2.1			

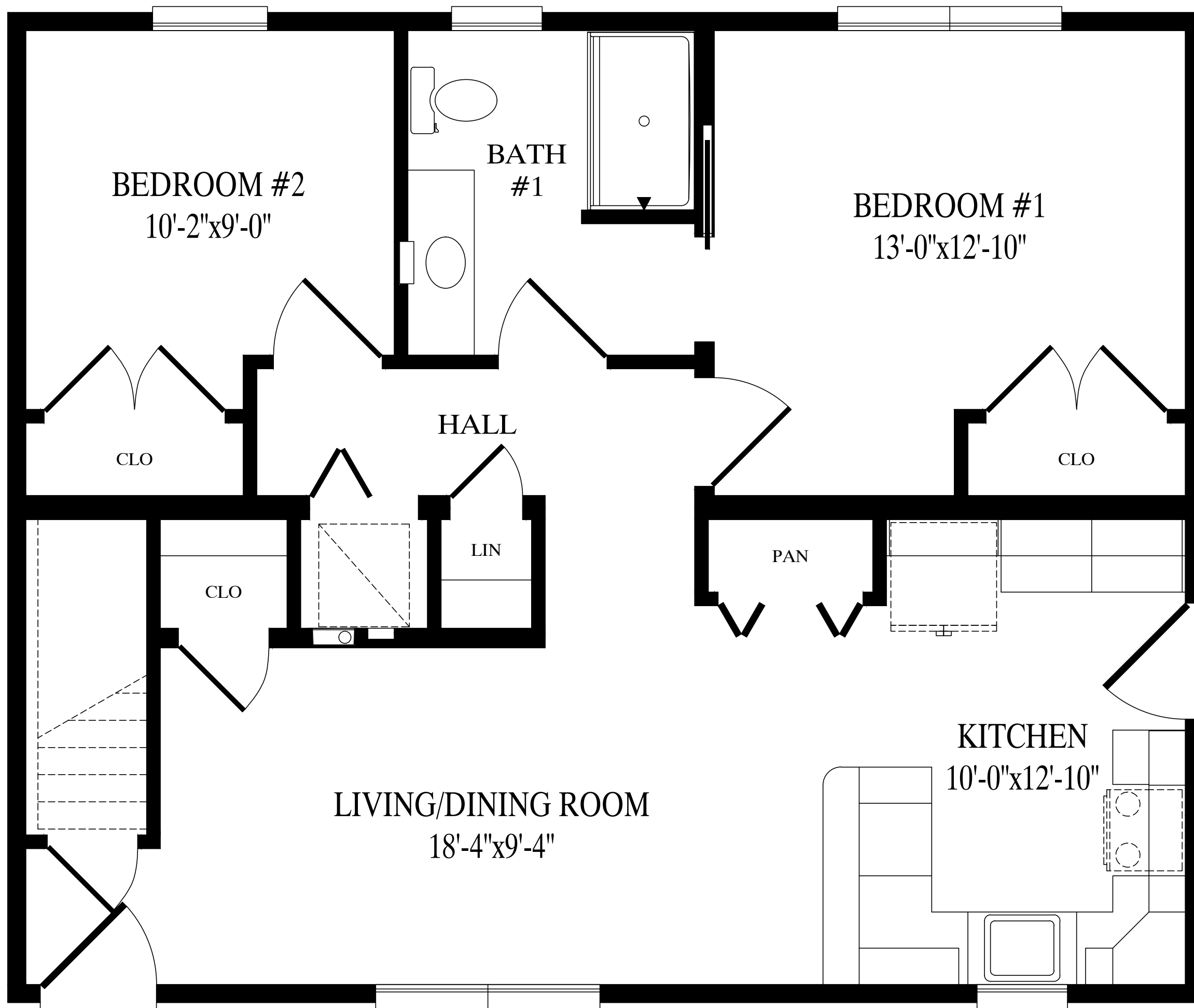

Chelmsford

27'-4" x 33' Ranch

900 sq. ft.